

Preservation Loop

Acres: 0.42

Lot Size: 18,323 S.F.

Building Envelope: 10,430 S.F.

- Backyard: South Facing
- Generally flat building site
- Lightly forested with nice size Ponderosa Pines
- Views of Wildlife Forest Preserve
- Corner Lot, convenient access to a paved trail

The features, amenities, maps, and illustrations described and depicted herein are conceptual renderings based upon current development plans, which are subject to change without notice. Actual development may not be as currently proposed or depicted herein. All content, including prices and availability, is for information purposes only and is subject to change without prior notice.

This material shall not constitute an offer or solicitation in any jurisdiction, including in states where registration is required but not yet completed. Interested parties are encouraged to obtain the federally required property report prior to entering into any sale agreement, reservation or other agreement related to the property. No federal or state agency has judged the merits, if any, of this development. Listed with Sunriver Realty, licensed real estate broker in Oregon. 2022 Caldera Springs Real Estate, LLC. All rights reserved.

Sunriver Realty

57057 Beaver Drive, Sunriver, OR 97707 | 541.593.3000 | Licensed in the state of Oregon





Front Homesite View



Right Side of Homesite



Left Side of Homesite



View from Back Patio

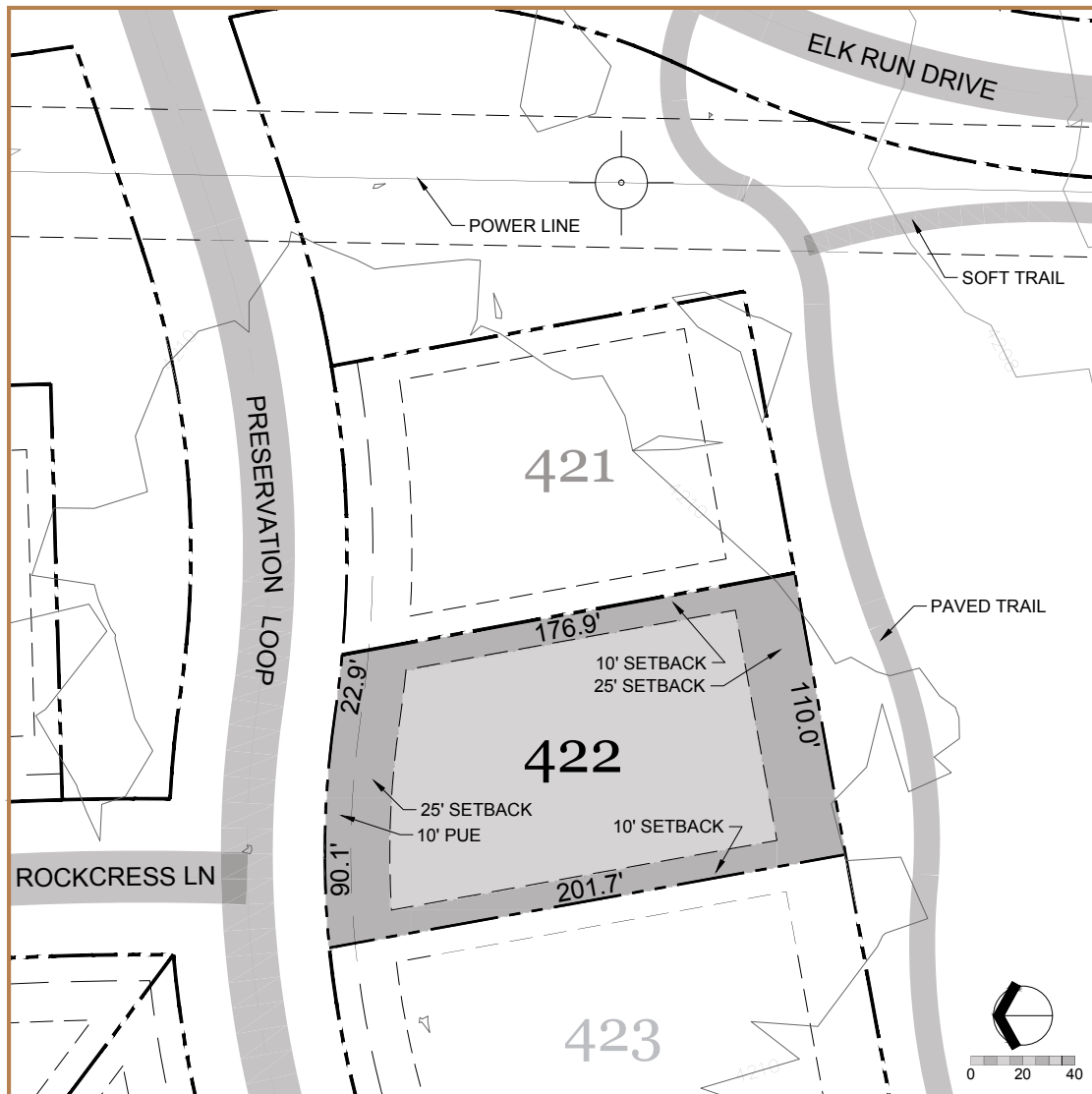

Preservation Loop

Acres: 0.48

Lot Size: 21,083 S.F.

Building Envelope: 12,719 S.F.

- Backyard: South Facing
- Generally flat building site
- Lightly forested with nice size Ponderosa Pines
- Substantial Views of Wildlife Forest Preserve
- Convenient access to a paved trail

The features, amenities, maps, and illustrations described and depicted herein are conceptual renderings based upon current development plans, which are subject to change without notice. Actual development may not be as currently proposed or depicted herein. All content, including prices and availability, is for information purposes only and is subject to change without prior notice.

This material shall not constitute an offer or solicitation in any jurisdiction, including in states where registration is required but not yet completed. Interested parties are encouraged to obtain the federally required property report prior to entering into any sale agreement, reservation or other agreement related to the property. No federal or state agency has judged the merits, if any, of this development. Listed with Sunriver Realty, licensed real estate broker in Oregon. 2022 Caldera Springs Real Estate, LLC. All rights reserved.



Front Homesite View



Right Side of Homesite



Left Side of Homesite



View from Back Patio

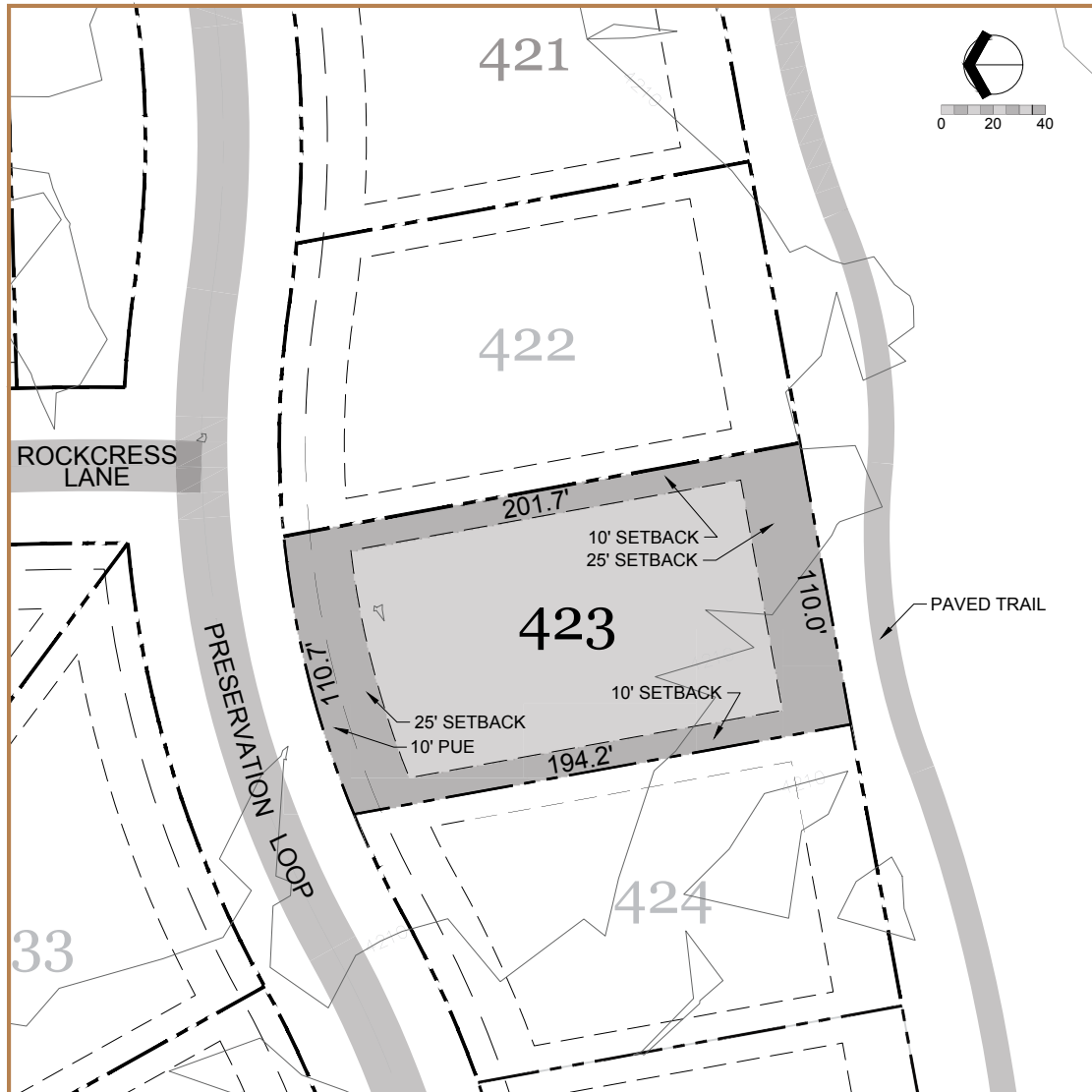

Preservation Loop

Acres: 0.51

Lot Size: 22,081 S.F.

Building Envelope: 13,596 S.F.

- Backyard: South Facing
- Generally flat building site
- Lightly forested with nice size Ponderosa Pines
- Substantial Views of Wildlife Forest Preserve
- Convenient access to a paved trail

The features, amenities, maps, and illustrations described and depicted herein are conceptual renderings based upon current development plans, which are subject to change without notice. Actual development may not be as currently proposed or depicted herein. All content, including prices and availability, is for information purposes only and is subject to change without prior notice.

This material shall not constitute an offer or solicitation in any jurisdiction, including in states where registration is required but not yet completed. Interested parties are encouraged to obtain the federally required property report prior to entering into any sale agreement, reservation or other agreement related to the property. No federal or state agency has judged the merits, if any, of this development. Listed with Sunriver Realty, licensed real estate broker in Oregon. 2022 Caldera Springs Real Estate, LLC. All rights reserved.

Sunriver Realty

57057 Beaver Drive, Sunriver, OR 97707 | 541.593.3000 | Licensed in the state of Oregon





Front Homesite View



Right Side of Homesite



Left Side of Homesite



View from Back Patio

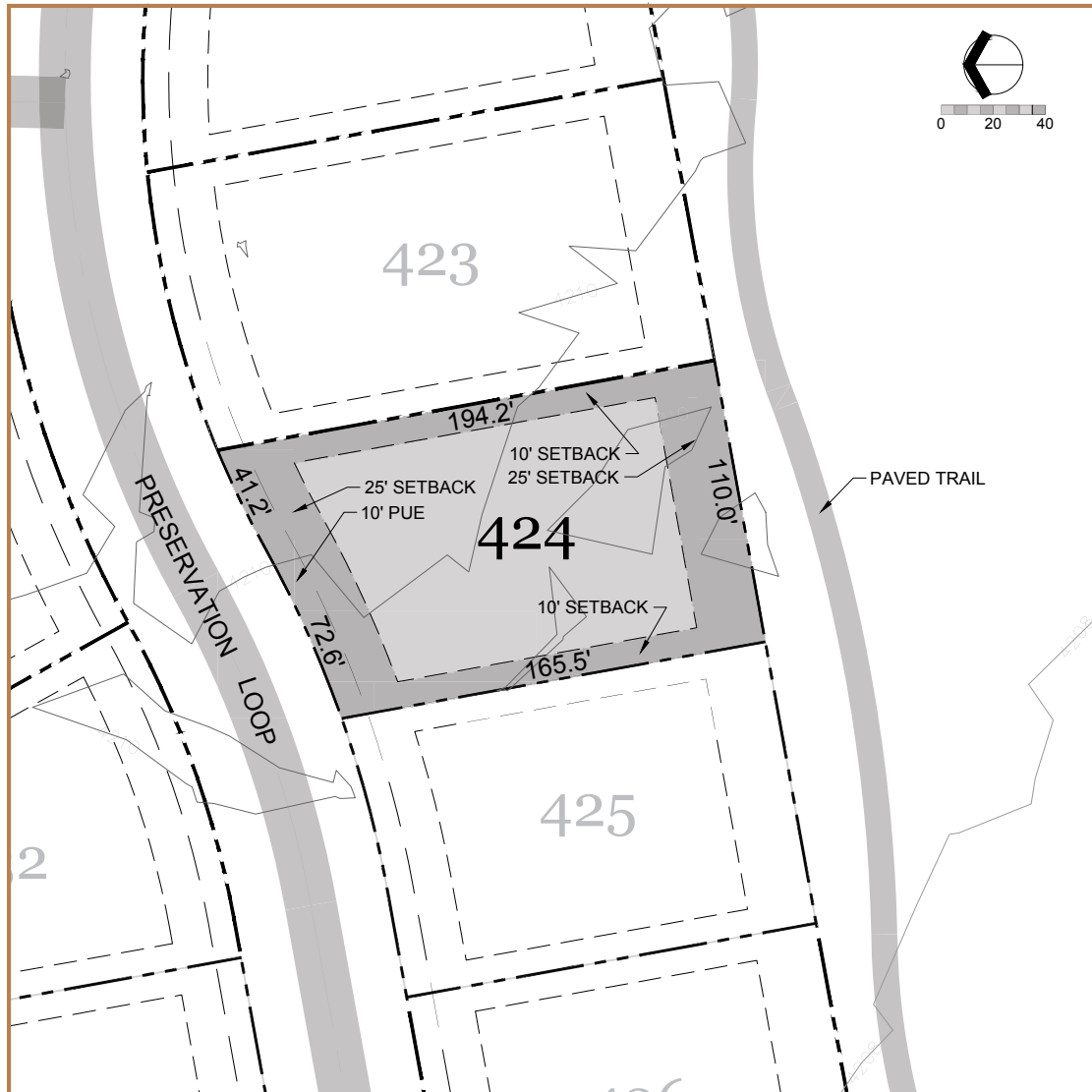

Preservation Loop

Acres: 0.45

Lot Size: 19,684 S.F.

Building Envelope: 11,507 S.F.

- Backyard: South Facing
- Generally flat building site
- Lightly forested & sunny
- Substantial Views of Wildlife Forest Preserve
- Convenient access to a paved trail

The features, amenities, maps, and illustrations described and depicted herein are conceptual renderings based upon current development plans, which are subject to change without notice. Actual development may not be as currently proposed or depicted herein. All content, including prices and availability, is for information purposes only and is subject to change without prior notice.

This material shall not constitute an offer or solicitation in any jurisdiction, including in states where registration is required but not yet completed. Interested parties are encouraged to obtain the federally required property report prior to entering into any sale agreement, reservation or other agreement related to the property. No federal or state agency has judged the merits, if any, of this development. Listed with Sunriver Realty, licensed real estate broker in Oregon. 2022 Caldera Springs Real Estate, LLC. All rights reserved.

Sunriver Realty

57057 Beaver Drive, Sunriver, OR 97707 | 541.593.3000 | Licensed in the state of Oregon





Front Homesite View



Right Side of Homesite



Left Side of Homesite



View from Back Patio

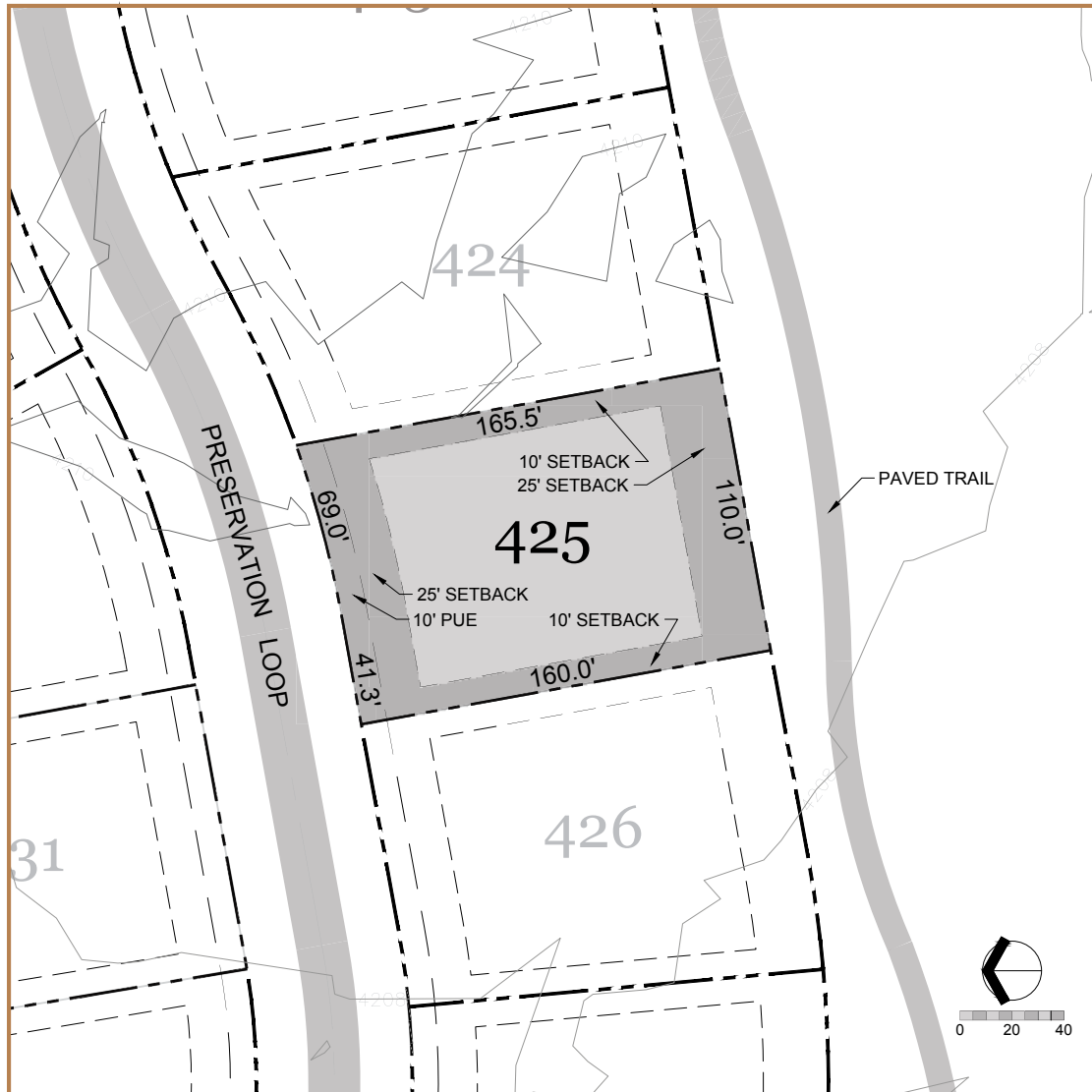

Preservation Loop

Acres: 0.41

Lot Size: 17,726 S.F.

Building Envelope: 9,974 S.F.

- Backyard: South Facing
- Generally flat building site
- Lightly forested & sunny
- Substantial Views of Wildlife Forest Preserve
- Convenient access to a paved trail

The features, amenities, maps, and illustrations described and depicted herein are conceptual renderings based upon current development plans, which are subject to change without notice. Actual development may not be as currently proposed or depicted herein. All content, including prices and availability, is for information purposes only and is subject to change without prior notice.

This material shall not constitute an offer or solicitation in any jurisdiction, including in states where registration is required but not yet completed. Interested parties are encouraged to obtain the federally required property report prior to entering into any sale agreement, reservation or other agreement related to the property. No federal or state agency has judged the merits, if any, of this development. Listed with Sunriver Realty, licensed real estate broker in Oregon. 2022 Caldera Springs Real Estate, LLC. All rights reserved.

Sunriver Realty

57057 Beaver Drive, Sunriver, OR 97707 | 541.593.3000 | Licensed in the state of Oregon





Front Homesite View



Right Side of Homesite



Left Side of Homesite



View from Back Patio

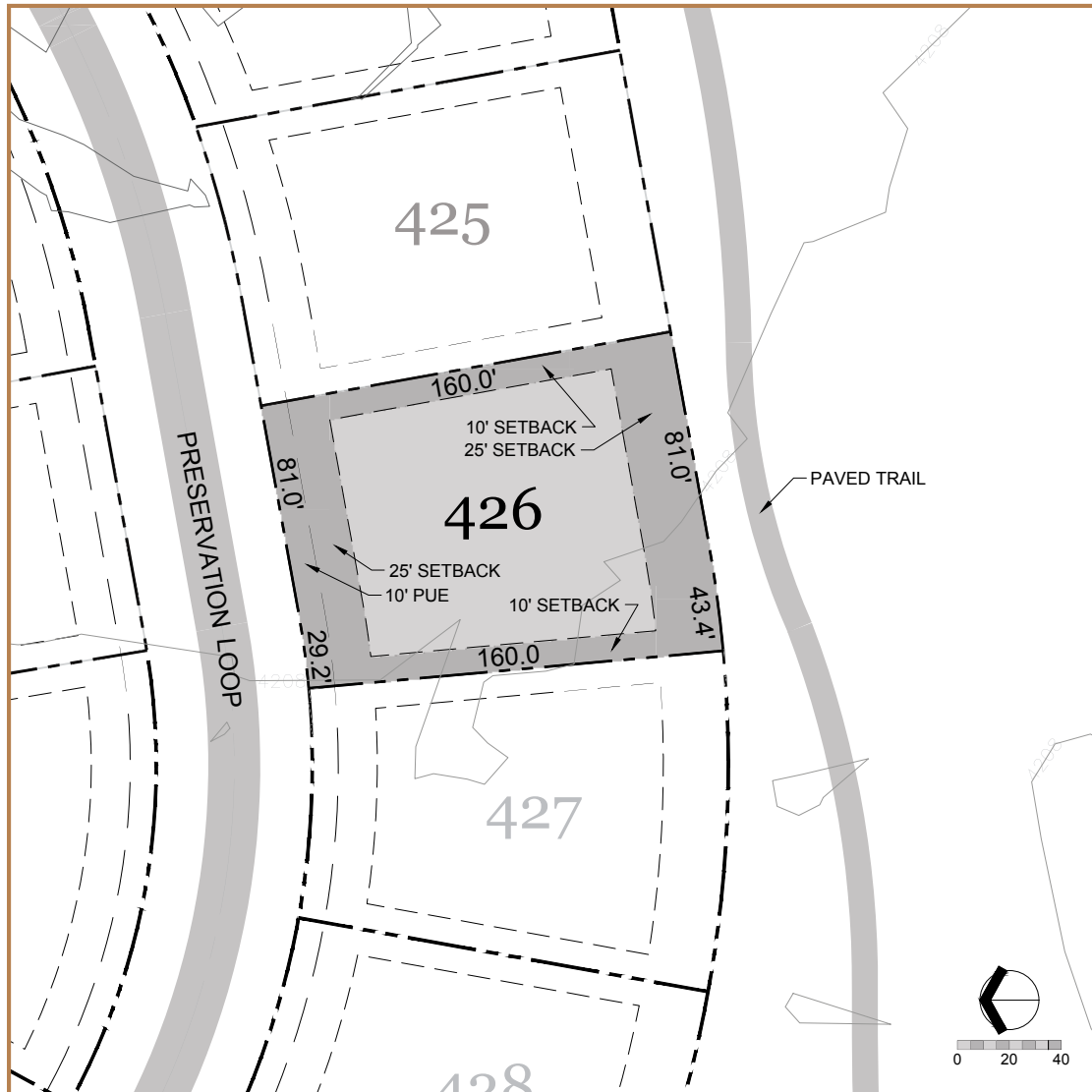

Preservation Loop

Acres: 0.43

Lot Size: 18,770 S.F.

Building Envelope: 10,704 S.F.

- Backyard: South Facing
- Generally flat building site
- Lightly forested & sunny
- Substantial Views of Wildlife Forest Preserve
- Convenient access to a paved trail

The features, amenities, maps, and illustrations described and depicted herein are conceptual renderings based upon current development plans, which are subject to change without notice. Actual development may not be as currently proposed or depicted herein. All content, including prices and availability, is for information purposes only and is subject to change without prior notice.

This material shall not constitute an offer or solicitation in any jurisdiction, including in states where registration is required but not yet completed. Interested parties are encouraged to obtain the federally required property report prior to entering into any sale agreement, reservation or other agreement related to the property. No federal or state agency has judged the merits, if any, of this development. Listed with Sunriver Realty, licensed real estate broker in Oregon. 2022 Caldera Springs Real Estate, LLC. All rights reserved.



Front Homesite View



Right Side of Homesite



Left Side of Homesite



View from Back Patio

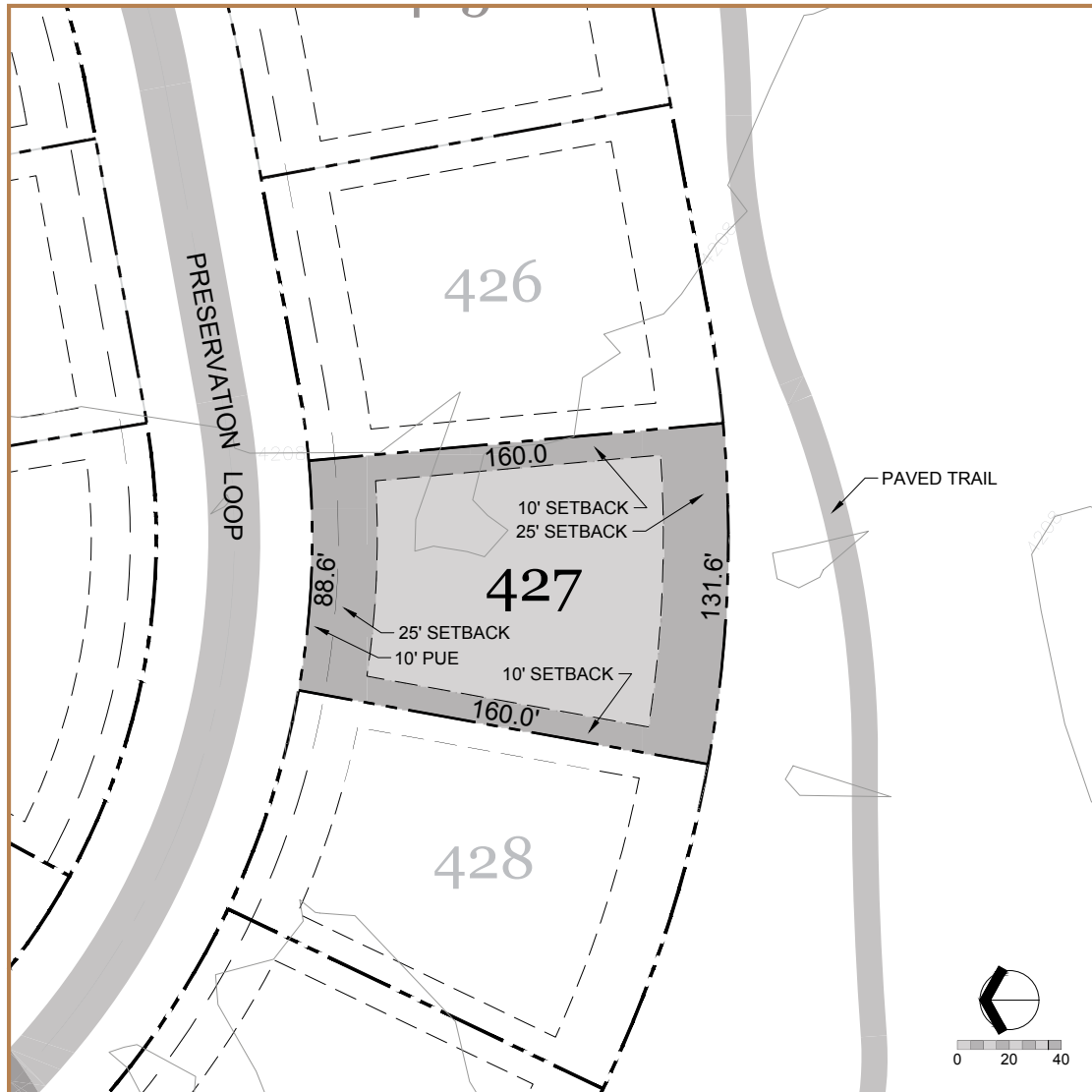

Preservation Loop

Acres: 0.40

Lot Size: 17,622 S.F.

Building Envelope: 9,915 S.F.

- Backyard: South Facing
- Generally flat building site
- Lightly forested & sunny
- Substantial Views of Wildlife Forest Preserve
- Convenient access to a paved trail

The features, amenities, maps, and illustrations described and depicted herein are conceptual renderings based upon current development plans, which are subject to change without notice. Actual development may not be as currently proposed or depicted herein. All content, including prices and availability, is for information purposes only and is subject to change without prior notice.

This material shall not constitute an offer or solicitation in any jurisdiction, including in states where registration is required but not yet completed. Interested parties are encouraged to obtain the federally required property report prior to entering into any sale agreement, reservation or other agreement related to the property. No federal or state agency has judged the merits, if any, of this development. Listed with Sunriver Realty, licensed real estate broker in Oregon. 2022 Caldera Springs Real Estate, LLC. All rights reserved.



Front Homesite View



Right Side of Homesite



Left Side of Homesite



View from Back Patio

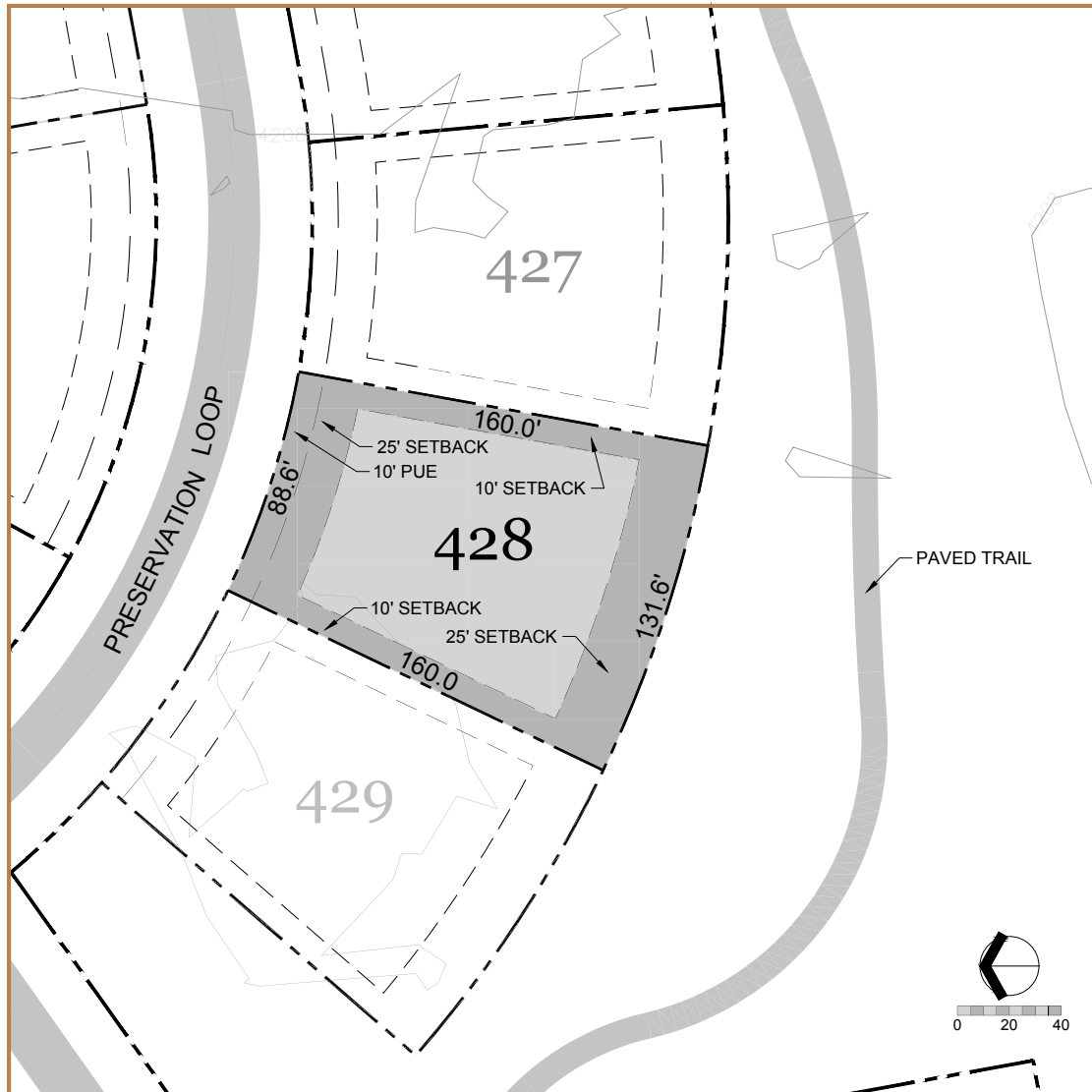

Preservation Loop

Acres: 0.40

Lot Size: 17,622 S.F.

Building Envelope: 9,915 S.F.

- Backyard: South Facing
- Generally flat building site
- Lightly forested with nice size Ponersoa
- Views of Wildlife Forest Preserve
- Convenient access to a paved trail

The features, amenities, maps, and illustrations described and depicted herein are conceptual renderings based upon current development plans, which are subject to change without notice. Actual development may not be as currently proposed or depicted herein. All content, including prices and availability, is for information purposes only and is subject to change without prior notice.

This material shall not constitute an offer or solicitation in any jurisdiction, including in states where registration is required but not yet completed. Interested parties are encouraged to obtain the federally required property report prior to entering into any sale agreement, reservation or other agreement related to the property. No federal or state agency has judged the merits, if any, of this development. Listed with Sunriver Realty, licensed real estate broker in Oregon. 2022 Caldera Springs Real Estate, LLC. All rights reserved.



Front Homesite View



Right Side of Homesite



Left Side of Homesite



View from Back Patio

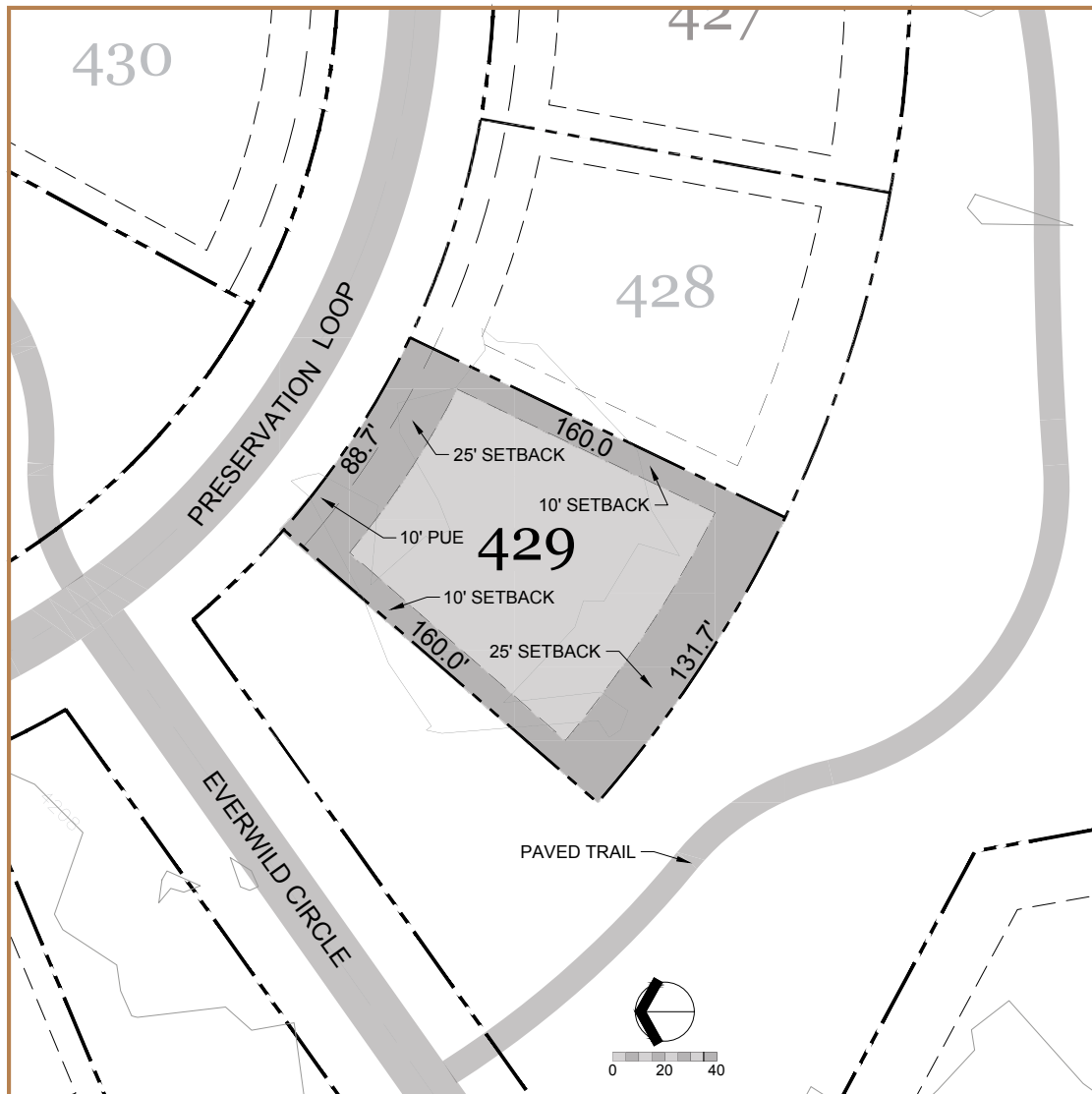

Preservation Loop

Acres: 0.40

Lot Size: 17,629 S.F.

Building Envelope: 9,919 S.F.

- Backyard: South by Southwest Facing
- Generally flat building site
- Lightly forested with nice size Ponerosa
- Large common area with views of Wildlife Forest Preserve
- Corner Lot, convenient access to a paved trail

The features, amenities, maps, and illustrations described and depicted herein are conceptual renderings based upon current development plans, which are subject to change without notice. Actual development may not be as currently proposed or depicted herein. All content, including prices and availability, is for information purposes only and is subject to change without prior notice.

This material shall not constitute an offer or solicitation in any jurisdiction, including in states where registration is required but not yet completed. Interested parties are encouraged to obtain the federally required property report prior to entering into any sale agreement, reservation or other agreement related to the property. No federal or state agency has judged the merits, if any, of this development. Listed with Sunriver Realty, licensed real estate broker in Oregon. 2022 Caldera Springs Real Estate, LLC. All rights reserved.



Front Homesite View



Right Side of Homesite



Left Side of Homesite



View from Back Patio